

Birinci tema vibrasyonlarla daha tevsî edilecektir.

# ETÜDE (2)

# ETÜDE (3)

1 1 1 0 3 2 1 0 1 1

*Andante* 3 1 2 4 2 4 3 1 2 1

N . . . . G N . . .

2 1 4 2 1 4 2 1 1 1 1 4 3 1 2 1

N . . D . . N N N N N . . .  
D D D D D . . .

3 4 4 2 1 4 4 2 1 4 1 0 1 3 0 1 1

3

3

1 1 - 1 4 3 1 1 0 3 2 0 1 2 4 2 4 1 2 1 2 1 4 2 1 4 2

3

N . . . . .

1 1 1 4 3 1 2 1 3 1 2 1 3 4 4 2 1

# ETÜDE (4)

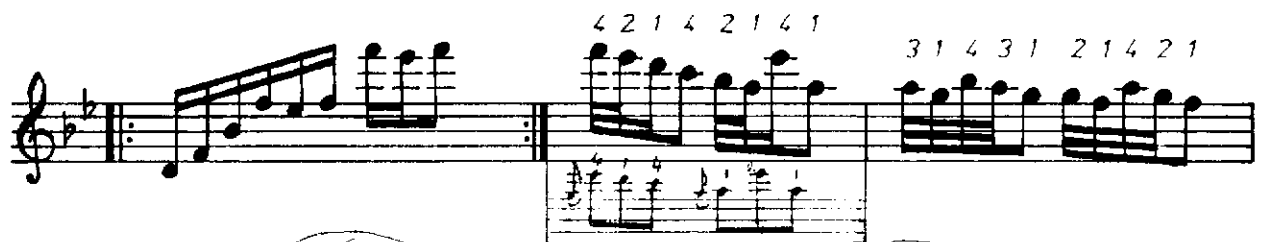

# ETÜDE (5)

